



# SURGICAL-PROSTHETIC SYNCHRONY

THE 3-DAY INTENSIVE FULL-ARCH PRECISION PROTOCOL  
Atlanta, GA | April 9–11, 2026 | 24 CE Credits

Atlanta Center for Restorative Dentistry  
5685 Lake Placid Dr NW, Atlanta, GA 30342



## COURSE FACULTY

Edward Mills, DDS - Matt Lasorsa, DMD - Thierry Giorno, DDS - Shivam Patel, DDS  
Rick Miron, DDS, MSc, PhD - Tom Fitzpatrick - Valdi Blaszk



ADA CERP® | Continuing Education Recognition Program

Atlanta Institute for Advanced Education is an ADA CERP Recognized Provider.

ADA CERP is a service of the American Dental Association to assist dental professionals in identifying quality providers of continuing dental education. ADA CERP does not approve or endorse individual courses or instructors, nor does it imply acceptance of credit hours by boards of dentistry.

Concerns or complaints about a CE provider may be directed to the provider or to the Commission for Continuing Education Provider Recognition at [CCEPR.ADA.org](http://CCEPR.ADA.org).



# SURGICAL-PROSTHETIC SYNCHRONY

## THE 3-DAY INTENSIVE FULL-ARCH PRECISION PROTOCOL

Atlanta, GA | April 9–11, 2026

## PROGRAM ABSTRACT

**Surgical–Prosthetic Synchrony: Foundation + Full Clinical Workflow to Enhance Patient-Specific Full-Arch Rehabilitation** is a three-day, clinically driven program designed to improve predictability, efficiency, and long-term outcomes in full-arch implant therapy by unifying surgical execution with prosthetic intent from the first appointment to final delivery.

Participants will learn contemporary implant-system developments (design, surface, indications), patient selection and risk stratification, and practical decision trees that reduce complications and common failure points. The course emphasizes a repeatable workflow that integrates digital planning with hands-on surgical and restorative protocols—anatomically guided and digitally guided implant placement, healing components, scan body strategies, multi-unit abutment sequencing, and the role of one-piece implants in full-arch solutions.

Through live surgery, case deep dives, panel discussion, and dedicated lab/restorative focus, attendees will refine techniques to achieve accuracy, passivity, and biologically respectful emergence profiles while improving jaw relationship records and biofunctional occlusal design. The program also addresses the often-overlooked operational side of full-arch care—time, staffing, instrumentation, imaging, fixture and lab costs, complication expense, and marketing—so clinicians can build a sustainable full-arch model supported by excellent patient communication and a disciplined patient journey.

A dedicated PRF/regenerative track provides science-based protocols and advanced applications with hands-on training (membranes, plugs, sticky bone, extraction/bone grafting support, and facial esthetic adjuncts).

## THE FACULTY



**Edward Mills, DDS**  
Founder, Atlanta Center for Restorative Dentistry  
Past President, AAID | 40+ years in implant dentistry



**Matt Lasorsa, DMD**  
Co-Founder, Osseopure



**Thierry Giorno, DDS**  
Co-Founder, Osseopure



**Shivam Patel, DDS**  
Owner, Midwest Center for Dentistry & Implants  
Associate Fellow, AAID | ADIS



**Rick Miron, DDS, MSc, PhD**  
Co-Founder, Osseopure | Owner, PRF EDU



**Tom Fitzpatrick**  
Co-Founder, Osseopure



**Valdi Blaszak**  
CEO & Founder, Osseopure

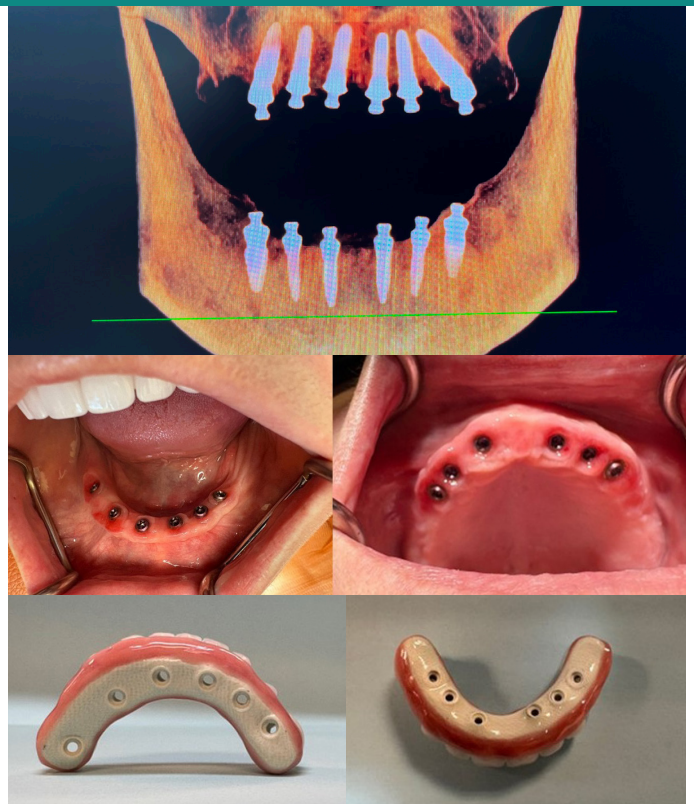

**ADA CERP**® | Continuing Education  
Recognition Program

Atlanta Institute for Advanced Education is an ADA CERP Recognized Provider.

ADA CERP is a service of the American Dental Association to assist dental professionals in identifying quality providers of continuing dental education. ADA CERP does not approve or endorse individual courses or instructors, nor does it imply acceptance of credit hours by boards of dentistry.

Concerns or complaints about a CE provider may be directed to the provider or to the Commission for Continuing Education Provider Recognition at [CCEPR.ADA.org](http://CCEPR.ADA.org).



# SURGICAL-PROSTHETIC SYNCHRONY

THE 3-DAY INTENSIVE FULL-ARCH PRECISION PROTOCOL

Atlanta, GA | April 9–11, 2026

**DAY 1 - FRIDAY** Atlanta Center for Restorative Dentistry • 5685 Lake Placid Dr NE, Atlanta, GA 30342

## PRF, REGENERATION + ADVANCED APPLICATIONS

### 8 AM - 8:30 AM | Welcome & Introductions

Presenter: **Matt Lasorsa, DMD** - Co-Founder Osseopure - Owner, PRF EDU (4 CE)

- Welcome & Course Overview
- Faculty Introductions

### 8:30 AM - 12:00 PM | BIO-PRF LECTURE AGD 490

Presenter: **Rick Miron, DDS, MSc, PhD** - Co-Founder, Osseopure - Owner, PRF EDU (4 CE)

- PRF Science, Protocols & Indications
- Growth Factor Biology & Clinical Evidence
- PRF Applications in Implant Dentistry
- Bio-PRF Centrifugation Protocols

### 12 PM - 1:00 PM | LUNCH (Provided)

### 1 PM - 5:00 PM | PRF HANDS-ON WORKSHOP AGD 490

Presenter: **Rick Miron, DDS, MSc, PhD** - Co-Founder, Osseopure - Owner, PRF EDU (4 CE)

- Blood Draws, Membranes, Plugs, Sticky Bone
- Extractions & Bone Grafting
- Microneedling, Hair Regrowth, Facial Esthetics

### 5 PM - 5:30 PM | Q&A / OPEN DISCUSSION

### 5:30 PM | COCKTAILS & NETWORKING

### 7 PM | GROUP DINNER (Provided)

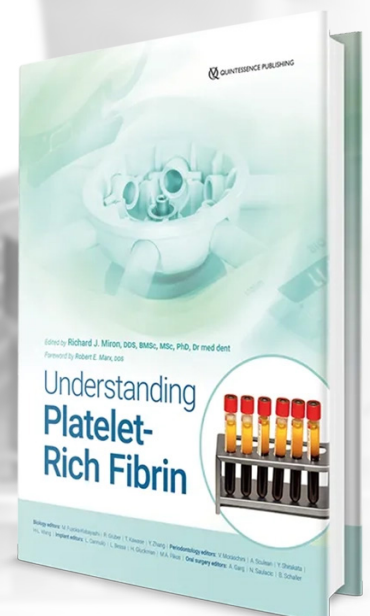



# SURGICAL-PROSTHETIC SYNCHRONY

THE 3-DAY INTENSIVE FULL-ARCH PRECISION PROTOCOL

Atlanta, GA | April 9–11, 2026

**DAY 2 - FRIDAY** Atlanta Center for Restorative Dentistry • 5685 Lake Placid Dr NE, Atlanta, GA 30342

## FOUNDATION + FULL CLINICAL WORKFLOW

### **8 AM - 10:00 AM | THE FLAT ONE LEGACY: FOUNDATIONS OF MODERN FULLARCH IMPLANTOLOGY** AGD 690

Presenter: **Edward Mills, DDS** - Founder, Atlanta Center for Restorative Dentistry | Director, ADIS (2 CE)

- Historical Evolution: From Flat One/Flat Top to the Modern Pilaster Design
- Case Presentations & Long-Term Clinical Outcomes
- Lessons Learned from Four Decades of Implant Dentistry
- Panel Discussion & Q&A

### **10:00 AM - 12:00 PM | OSSEOPURE SYSTEM: CLINICAL PHILOSOPHY & SURGICAL WORKFLOW** AGD 690

Presenter: **Matt Lasorsa, DMD** - Co-Founder, Osseopure (2 CE)

- Osseopure System Overview & Clinical Philosophy
- Implant Design, Surface & Indications
- Case Selection & Treatment Planning
- Surgical/Restorative Decision-Making
- Avoiding Common Failure Points

### **12 PM - 1:00 PM | LUNCH** (Provided)

### **1 PM - 2:30 PM | ZANTEX & THE BIOSURFACE OF THE IMPLANT** AGD 690

Presenter: **Thierry Giorno, DDS** - Co-Founder, Osseopure (1.5 CE)

- Zantex™ Surface Technology & Science
- Biosurface Engineering & Osseointegration
- Surface Topography & Clinical Performance
- Implant-Tissue Interface & Biological Response

### **2:30 AM - 3:30 PM | PROSTHETIC MASTERY & FULL-ARCH RESTORATIVE PROTOCOL** AGD 690

Presenter: **Matt Lasorsa, DMD** - Co-Founder, Osseopure (1 CE)

- Prosthetic-Driven Treatment Planning
- MUA Sequencing & Bridge Concepts (Fixed & Removable)
- Achieving Passivity & Biologically Respectful Emergence Profiles
- Jaw Relationship Records & Biofunctional Occlusal Design

### **3:30 AM - 4:30 PM | DIGITAL WORKFLOW INTEGRATION** AGD 690

Presenter: **Shivam Patel, DDS** - Owner, Midwest Center for Dentistry & Implants | ADIS (1 CE)

- Digital Planning & Guided Surgery Protocols
- Intraoral Scanning Strategies for Full-Arch Cases
- Integrating Bioactivators & Modern Digital Tools
- Streamlining the Digital-to-Clinical Workflow

### **4:30 PM - 5:00 PM | BUSINESS & GROWTH SESSION** AGD 690

Presenter: **Tom Fitzpatrick** - Co-Founder, Osseopure (.25 CE)

- Clinical Efficiency to Practice Growth

Presenter: **Valdi Blaszak** - CEO & Founder, Osseopure (.25 CE)

- Product Overview & Lab Partnership

### **5:30 PM | COCKTAILS & NETWORKING**

### **7 PM | GROUP DINNER** (Provided)



# SURGICAL-PROSTHETIC SYNCHRONY

## THE 3-DAY INTENSIVE FULL-ARCH PRECISION PROTOCOL

Atlanta, GA | April 9–11, 2026

**DAY 3 - SATURDAY** Atlanta Center for Restorative Dentistry • 5685 Lake Placid Dr NE, Atlanta, GA 30342

## LIVE SURGERY + HANDS-ON WORKSHOP

### 8 AM - 10:00 AM | LIVE SURGERY AGD 690

Presenter: **Matt Lasorsa, DMD** - Co-Founder, Osseopure (4 CE)

- Real-Time Surgical Workflow & Decision-Making
- Implant Placement with Osseopure System
- Immediate Loading Protocols
- Tissue Management & Suturing Techniques

### 12 PM - 1:00 PM | LUNCH (Provided)

### 1 PM - 3:00 PM | HANDS-ON WORKSHOP AGD 690

Presenter: **Matt Lasorsa, DMD** - Co-Founder, Osseopure (2 CE)  
(Hands-on runs concurrent while temp bridges print from live surgery)

- Implant Placement Workflow on Models
- Healing Caps & Scan Bodies
- MUAs (Multi-Unit Abutments)
- Seating Bridges (Fixed & Removable Concepts)

### 3 PM - 4:00 PM | CASE REVIEWS & BRIDGE DELIVERY AGD 690

Presenter: **Matt Lasorsa, DMD** - Co-Founder, Osseopure (1 CE)

- Delivery of Printed Temporary Bridges from Live Surgery
- Verification: Occlusion, Passivity & Fit
- Additional Cases, Complications & Troubleshooting

### 4 PM - 5:00 PM | LAB & RESTORATION FOCUS AGD 690

Presenter: **VALDI BLASZAK** - CEO & Founder, Osseopure (1 CE)

- Proper Case Planning & Digital Workflow
- Lab Partnership Details

### 5 PM - 5:30 PM | BUSINESS & GROWTH SESSION

Presenter: **Tom Fitzpatrick** - Co-Founder, Osseopure

- Special Offers & Packages
- Upcoming Course Schedule & Mentorship Programs

### 5:30 PM | FINAL Q&A / CERTIFICATES

## TOTAL CE CREDITS: 24

DAY 1: 8 CE • DAY 2: 8 CE • DAY 3: 8 CE

**ADA CERP** Continuing Education  
Recognition Program

Atlanta Institute for Advanced Education is an ADA CERP Recognized Provider.

ADA CERP is a service of the American Dental Association to assist dental professionals in identifying quality providers of continuing dental education. ADA CERP does not approve or endorse individual courses or instructors, nor does it imply acceptance of credit hours by boards of dentistry.

Concerns or complaints about a CE provider may be directed to the provider or to the Commission for Continuing Education Provider Recognition at [CCEPR.ADA.org](http://CCEPR.ADA.org).