Valley Expetec

THE AI BUSINESS PLAYBOOK

A Practical Guide for Business Leaders and Professionals



https://valleyexpetec.com/

(559) 627-8324

How to Use AI Safely, Avoid Costly Mistakes, and Get Real Business Value with Expert Guidance

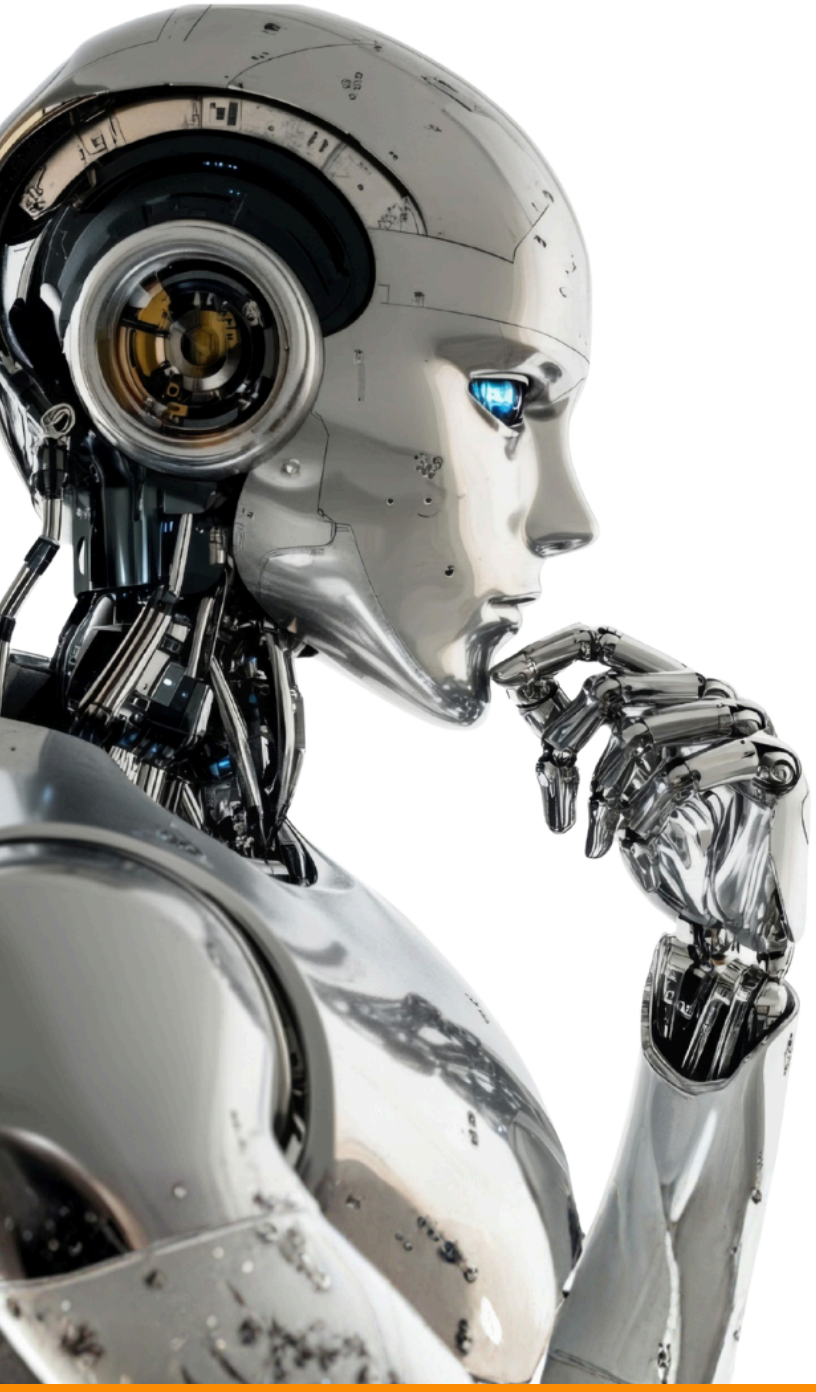

When AI was making its early appearances, it's mostly in tech labs and such. But as you know, that's no longer the case. It's crept into boardrooms, retail counters, and even your email inbox. Tools like ChatGPT, Copilot, and AI-powered dashboards are being tested in nearly every industry.

Now, that's a good thing. But at the same time, most leaders are kept up at night by the big question: how do we use AI to move forward without opening ourselves up to risk?

Here's the challenge: the range of information about AI is vast, and often goes to opposite extremes. It depends on what you're reading – it could either be a miracle cure or a disaster waiting to happen. But it's very rare to find a resource that cuts through the noise to give business leaders practical guidance that actually fits the way companies work.

That's why this playbook exists.

Inside, you'll find:

- The most pressing AI questions leaders are asking today
- The common mistakes that quietly drain budgets and create risk
- A simple framework for adopting AI safely and effectively
- Real-world examples of where AI does and doesn't fit
- A quick-start checklist you can use right away

Think of it as your AI field guide: clear, actionable, and designed for professionals who don't want to waste time guessing.

Valley Expetec

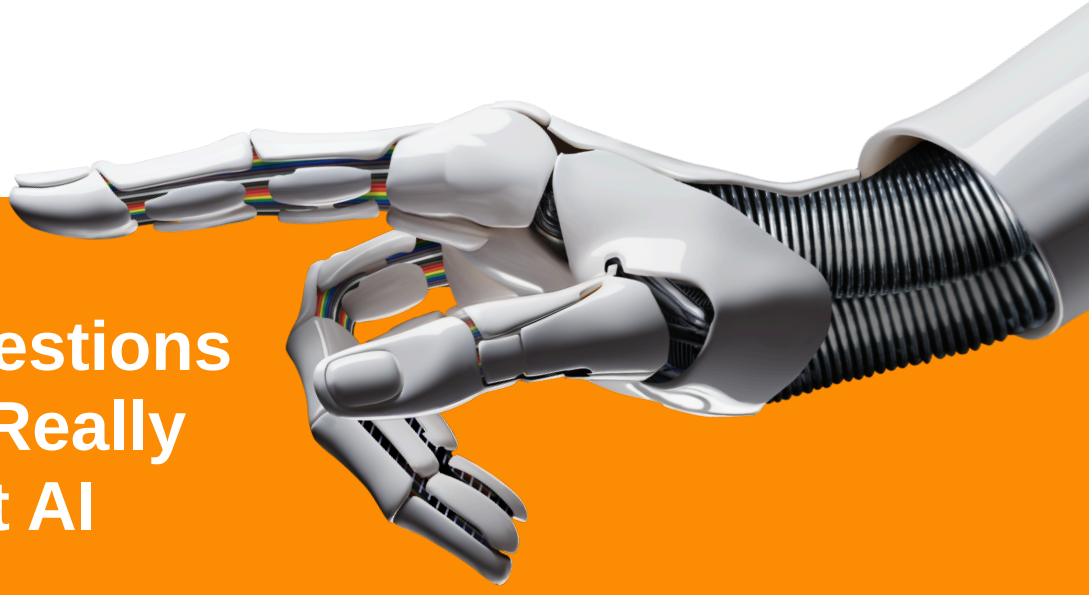

The 5 Big Questions Leaders Are Really Asking About AI

Every leader is curious about AI, but the questions go beyond “Is this the future?” In real boardrooms and team meetings, the conversations sound more like this:

1. How do we use AI without leaking client or company data?

It’s easy for a well-meaning employee to paste a customer’s information into ChatGPT to “speed things up.” The problem? Most public AI tools aren’t built for compliance.

- **What it means for you:** A single copy-paste can violate privacy rules under HIPAA, PCI, or GDPR. Once the data’s out, you can’t pull it back. In addition to having to pay fines, your reputation is on the line.
- **Where MSPs help:** They set up secure, approved AI tools and write clear rules so staff know what’s safe to share and what isn’t.

2. Where should we start with AI – what’s actually worth automating?

Leaders often get excited by the buzz around the latest AI apps. But then they soon realize they’ve bought three shiny new tools that all do the same thing.

- **What it means for you:** Subscriptions are duplicated, budgets trickle away, ROI is low or unclear, and staff get frustrated juggling all those multiple apps.
- **Where MSPs help:** They help you spot low-risk, high-value wins first, like automating reports or cleaning up SaaS sprawl, before you spend big.

Valley Expetec

3. Will AI replace our staff or make them more efficient?

The fear is real: if AI can write, analyze, or answer, what happens to jobs? That worry often slows adoption.

- **What it means for you:** Staff hesitate to use AI, which means you miss out on efficiency gains, and morale can dip.
- **Where MSPs help:** They frame AI as an assistant, not a replacement. It's a tool to draft, summarize, and analyze while humans make the final call.

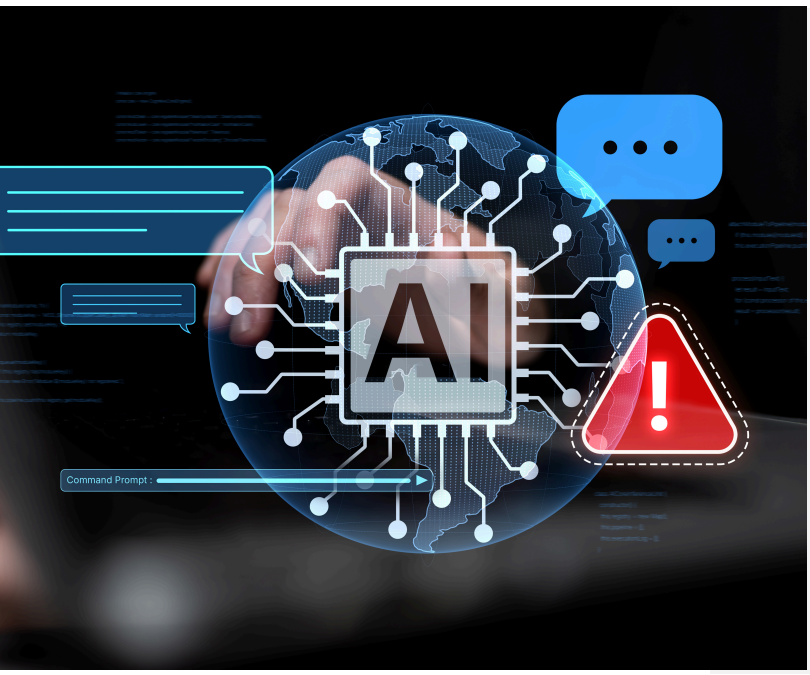

4. What compliance risks come with AI?

Regulators are still catching up, but the truth is many AI platforms don't meet security standards by default.

- **What it means for you:** You could be looking at audits, fines, or even denied insurance claims if you use the wrong tools.
- **Where MSPs help:** They line up your AI use with the specific rules your auditors actually check. In other words, you stay compliant without all the guesswork.

5. What about "shadow AI" or staff using tools without approval?

Chances are, some of your employees are already using AI apps behind the scenes. They just haven't told you.

- **What it means for you:** That creates security blind spots, inconsistent quality, and a lack of accountability.
- **Where MSPs help:** They build clear AI policies, train staff, and monitor usage so you're not caught off guard later.

Common Mistakes Businesses Make With AI

AI can save time, money, and stress – but only when it's used wisely. Too often, businesses jump in without a plan, and in hindsight, quickly realize it's never a good idea. They end up wasting the budget or creating risks they never expected.

Think of it like buying fancy gym equipment without a workout routine. The tools look impressive indeed, but would they deliver results on their own? Not likely, and it's the same with AI.

Here are the most common slip-ups leaders make, and how to steer clear of them:

- **Jumping in without policies.** It's like letting employees install whatever software they want on company computers. Without guidelines, people use tools in risky ways that expose the business.
- **Trusting AI outputs blindly.** AI can be helpful, but it isn't perfect. Skipping fact-checking is like publishing a report without proofreading – it only takes one error to damage credibility.
- **Ignoring compliance obligations.** Regulations like HIPAA, PCI, and GDPR still apply, no matter how slick an AI tool looks. Overlooking them leaves the door open for audits and fines.



- **Assuming AI replaces humans.** Some leaders expect AI to handle everything. In reality, it works best for simply helping staff move faster while humans make the final calls.
- **Paying for overlapping subscriptions.** Many companies buy multiple tools that do the same thing. The result? Bloated SaaS bills and frustrated staff juggling logins.

The lesson? AI isn't plug-and-play. Without clear policies, training, and oversight, it quickly becomes a liability instead of an advantage.

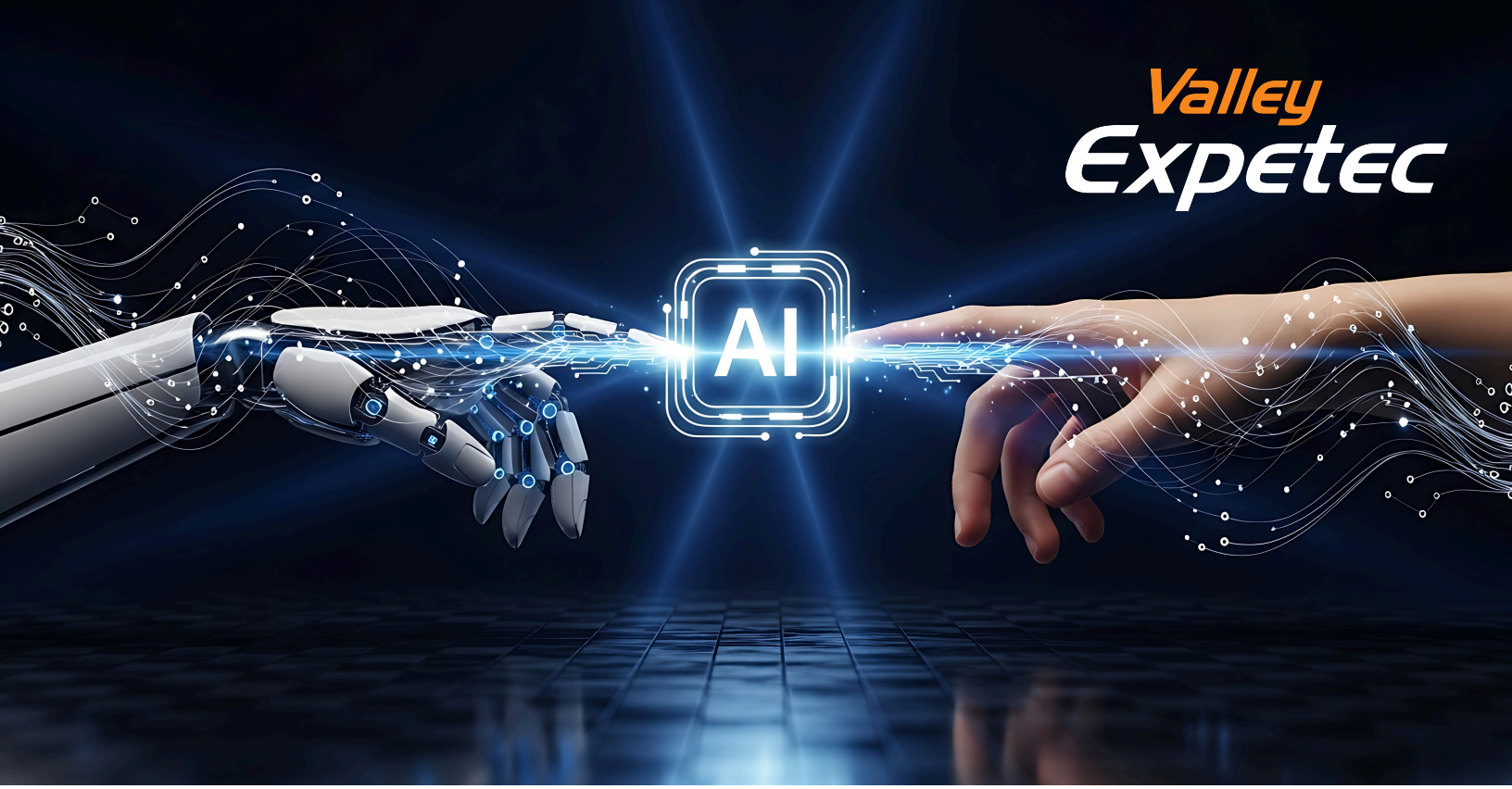

The Safe AI Adoption Framework
Your Roadmap to Safe, Smart AI

AI adoption doesn’t have to feel like a burden or a risk. Think of it like learning to drive. Do you go straight on the freeway? Of course not – you practice in a safe parking lot first. This framework gives your business a structured way to experiment, see real results, and expand, without putting sensitive data or customer trust on the line.

1. Define your business goals

Before jumping into tools, ask: what do we actually want to achieve? Are you hoping to reduce hours spent on financial reporting, trim duplicate SaaS costs, or improve customer response times? Goals act like your GPS – they make sure you don’t wander off course.

Examples might include reducing hours spent on financial reporting, trimming duplicate SaaS costs, or improving customer response times. Goals act like your GPS – they make sure you don’t wander off course.



2. Start with low-risk use cases

Don’t hand over your crown jewels right away. Begin with safe, practical tasks like drafting job descriptions, summarizing meeting notes, or flagging duplicate expenses. These are simple “test drives” where you can learn the tool’s strengths without major consequences.

3. Create an AI usage policy

Set clear rules for what staff can and can’t input into AI. No client data, no personal details, no financial records. MSPs can help by providing ready-to-use templates and staff training. It’s like having a playbook – everyone knows the boundaries before the game starts.

4. Train your team

Staff should know what’s safe, what’s risky, and how to spot red flags. For the method of training, you must know that short, sessions go further than dense manuals. It’s like a fire drill. You certainly hope they would never have any use for it. But if they do, they’ll know exactly what to do.

5. Partner with an MSP

A trusted MSP is your co-pilot for governance, compliance, vendor evaluation, and ongoing oversight. The wheel is still in your hands, but an MSP makes sure the car is roadworthy and that you don’t miss a blind turn.

With a framework such as this, leaders can roll out AI in a way that feels steady and under control. It builds confidence across the team instead of confusion. It’s the kind of foundation that makes bigger wins possible down the road.

Real-World Use Cases How Teams Actually Use AI in Business Functions

One of the biggest questions leaders ask is, “Where does AI actually make sense in my business?” Contrary to what many assume, it’s not about replacing staff. Instead, it’s about trimming the pointless tasks so your team can focus on the bigger picture.

Different departments are already putting AI to work in practical ways:



Finance

AI can take over the tedious stuff – sorting invoices, pulling together expense reports, or flagging odd transactions before they turn into bigger problems. It’s not replacing accountants, but it does give them more time to focus on strategy.



Human Resources

Writing job ads or interview questions no longer has to start from scratch. AI can draft the first version, pull highlights from resumes, and even summarize candidate profiles. The HR team still makes the decisions, but they don’t waste hours on busywork.



Sales & Marketing

After a sales call, AI can tidy up CRM notes or put together a quick meeting summary. It can also create draft outlines for blog posts or suggest ways to segment an email list. The marketing team still edits and approves, but AI gets them moving faster.



Operations

Many companies pay for software tools no one actually uses. AI can help spot duplicate subscriptions, track license usage, and recommend where to cut back. That means fewer wasted dollars and less app fatigue for staff.

Customer Support

AI shines at handling FAQs. It can prepare draft replies, create troubleshooting steps, or build out help articles. A human still reviews everything before it goes out, but it saves agents a huge chunk of time.

Legal / Admin

Instead of skimming through 40 pages of legal text, one can simply have AI pull out key clauses, dates, and risks. It's also handy for drafting basic templates. Final reviews still belong to lawyers, but it makes the prep work much lighter.

IT & Tech Support

AI can suggest first-line answers to support tickets, create how-to guides, or scan for unusual system behavior. This doesn't replace tech teams – it just helps them clear the simple requests faster so they can focus on bigger issues.

The key here is balance: AI handles the repetitive work, while humans bring judgment, creativity, and context. Done right, it's like giving your staff a smart intern who never gets tired of the paperwork.





How MSPs Help Businesses Use AI Safely

Even if you are lacking in AI expertise, you can still take advantage of it. You just need the right partner to guide you. That's where an MSP comes in. Think of them as your AI safety net: while your team experiments and explores, the managed services provider makes sure nothing slips through the cracks.

Here's what a good MSP actually does for you:

- **Governance:** They set policies, permissions, and monitoring – the rules of the road, if you will – so staff know exactly what's allowed and what isn't.
- **Security:** They protect sensitive data by stopping leaks before they happen, encrypting information, and ensuring only approved tools are in the mix.
- **Compliance:** If you are in a regulated industry like healthcare, finance, and retail, they map AI use so you're not caught off guard during audits.
- **Efficiency:** Instead of piling on more apps, they help you choose and use tools that actually save money and cut waste.
- **Training:** By running short, practical sessions, they equip staff with the confidence to use AI safely. This helps them avoid careless mistakes that could expose the business.

An MSP isn't there to slow things down. On the contrary, an MSP keeps your AI rollout smart, secure, and tied directly to your goals. You get the upside of innovation, without the 2 a.m. stress of wondering what just slipped through the cracks.

Quick-Start Checklist
Steps to Kick Start AI the Right Way

Not sure where to begin? Here's a simple list you can use to get started tomorrow:

- [ ] Define 1–2 business goals where AI could make a difference (e.g., reduce reporting hours, speed up customer response times).
- [ ] Pick one low-risk project to test first – something simple and non-critical, like summarizing meeting notes.
- [ ] Write a short AI usage policy so staff know what's okay to enter and what's off-limits.
- [ ] Run a quick training session to cover the basics of safe and smart AI use.
- [ ] Bring in your MSP to double-check compliance, security, and vendor choices before you scale further.

Start small, keep it simple, and build from there. By doing this, you'll see results faster and with fewer headaches.

Where You Go From Here

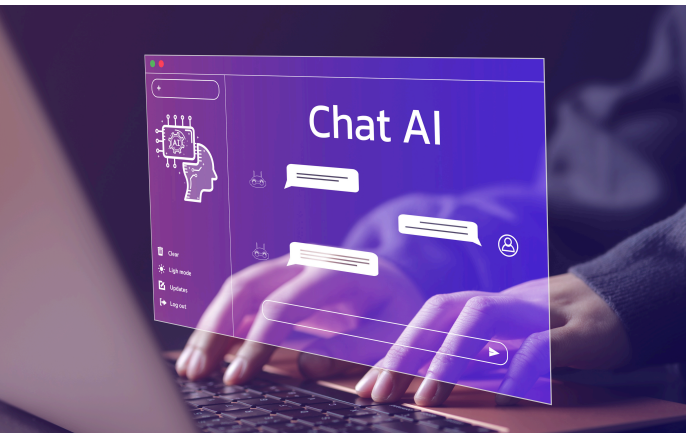

AI isn't here to replace your people – it just gives them tools to do their best work. You can introduce AI in ways that boost efficiency, reduce risk, and free your team to focus on the work that matters most. All you need is the right starting point, clear guidelines, and a trusted MSP in your corner.

If you're ready to take the next step, don't go it alone. Use this Playbook as your starting guide, explore the Top 20 Business Prompts Report, and lean on your MSP to make sure every move is both safe and strategic.

The opportunity is here. The tools are available. Now, it's your turn to make AI work for your business, confidently and securely.

Valley

Expetec

Scan the QR code to explore more business insights and resources today.